

## REPORT PREPARED FOR:

**Biospectrum Hemp**

5980 Executive Drive

Madison, WI 53719

**PROJECT#** 24021846  
**LAB ID** 54051597  
**REPORT DATE** 11/21/2024  
**RECEIVED DATE** 11/20/2024

**SAMPLE NAME:** THC Social - Pink Kiwi Strawberry

**SAMPLE BATCH:** 241118.01

TOTAL Δ9-THC	TOTAL CBD	TOTAL CANNABINOIDS
5.14 MG	ND	5.14 MG

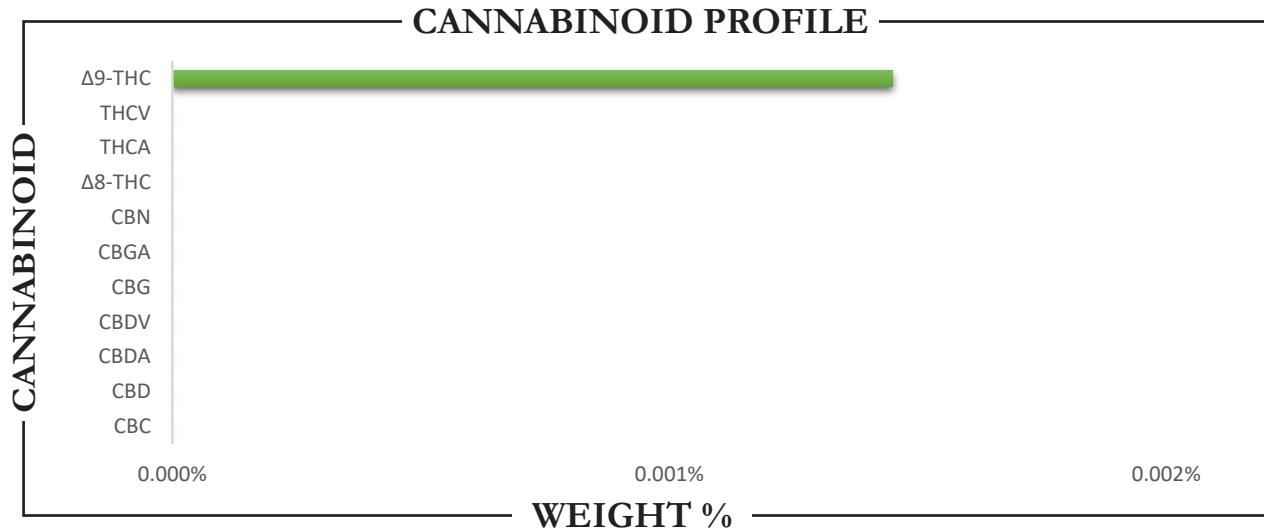

CANNABINOID	WEIGHT (%)	MG/CAN (355 ML)
CBC	ND	ND
CBD	ND	ND
CBDA	ND	ND
CBDV	ND	ND
CBG	ND	ND
CBGA	ND	ND
CBN	ND	ND
Δ8-THC	ND	ND
Δ9-THC	0.0014	5.14
THCA	ND	ND
THCV	ND	ND
Total CBD	ND	ND
Total CBG	ND	ND
Total THC	0.0014	5.14



Analysis Method: TP-POT-05  
 By HPLC-VWD  
 Total THC = (0.877 x THCA) + Δ9-THC  
 Total CBD = (0.877 x CBDA) + CBD  
 Total CBG = (0.877 x CBGA) + CBG  
 ND = Not Detected

Prepared By: JPH  
 Prep Date: 11/20/2024  
 Batch ID: NOV2024A-POT

Analyzed By: JPH  
 Analysis Date: 11/20/2024